PAJAMA SAM™

Mission to the Moon

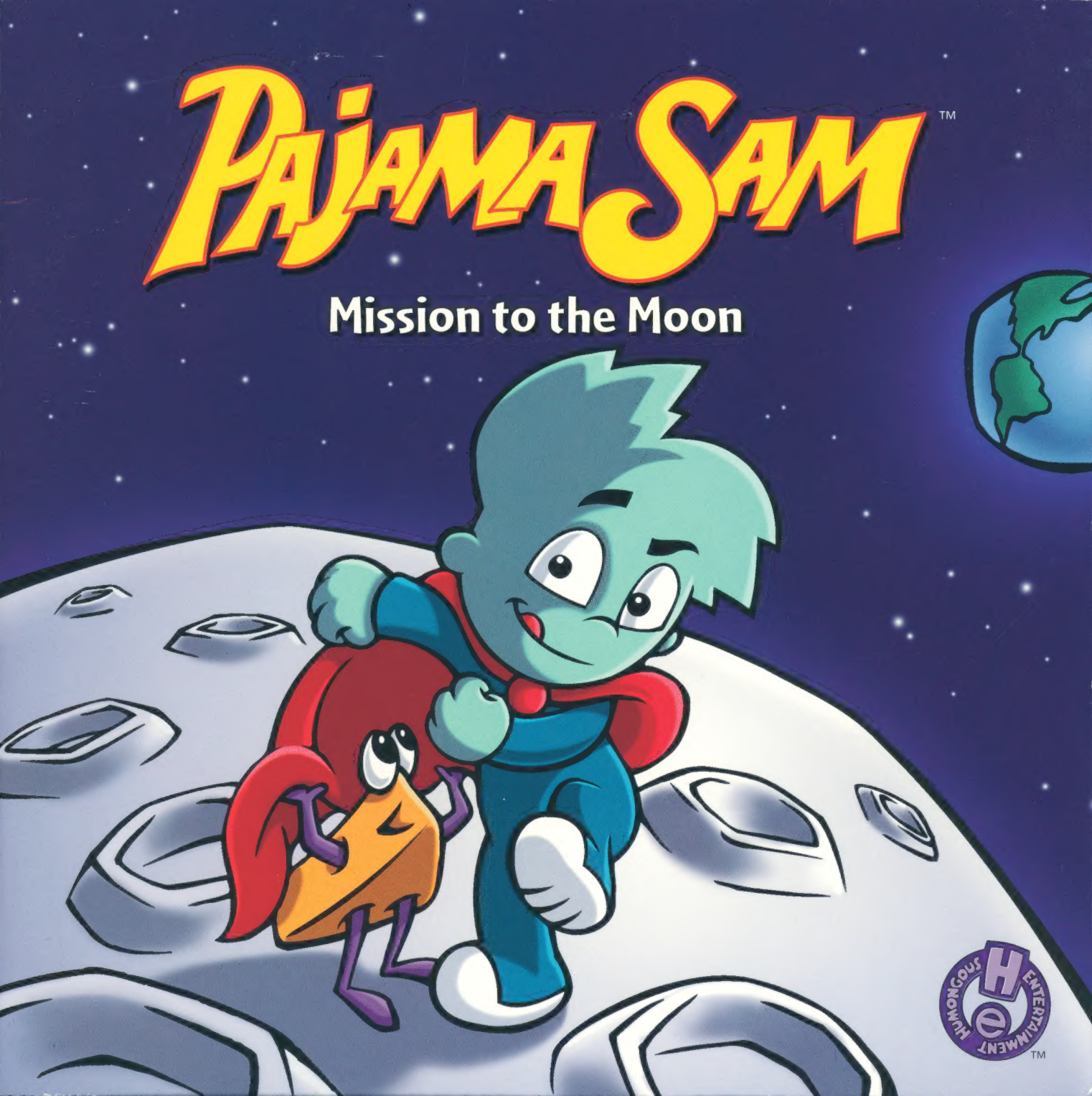

ISBN 1-57064-950-2

50399

9 781570 649509

This book belongs to

_____

whose superpower is

_____

Creative Director: Tricia Legault • Art Director: Nelson Greenfield
Editorial Director: Guy Davis

Printed at ColorDynamics, Allen, Texas 75002

© 2000 Humongous Entertainment, Inc. All rights reserved.
Humongous Entertainment and the Humongous Entertainment logo are trademarks of Humongous Entertainment, Inc. This product and Humongous Entertainment are in no manner affiliated with Putt-Putt Golf Courses of America. All other trademarks are the property of their respective companies.

Manufactured by Lyrick Studios, Inc. under license from Humongous Entertainment, Inc. Distributed in the U.S. by Lyrick Studios, Inc. Printed in the U.S.A. No part of this publication may be reproduced, stored in a retrieval system or transmitted, in any form or by any means, electronic, mechanical, photocopying, recording or otherwise, without prior written permission of the publisher.

1 2 3 4 5 6 7 8 9 10 01 00

ISBN 1-57064-950-2

Library of Congress Number 00-100702

PAJAMA SAM™

Mission to the Moon

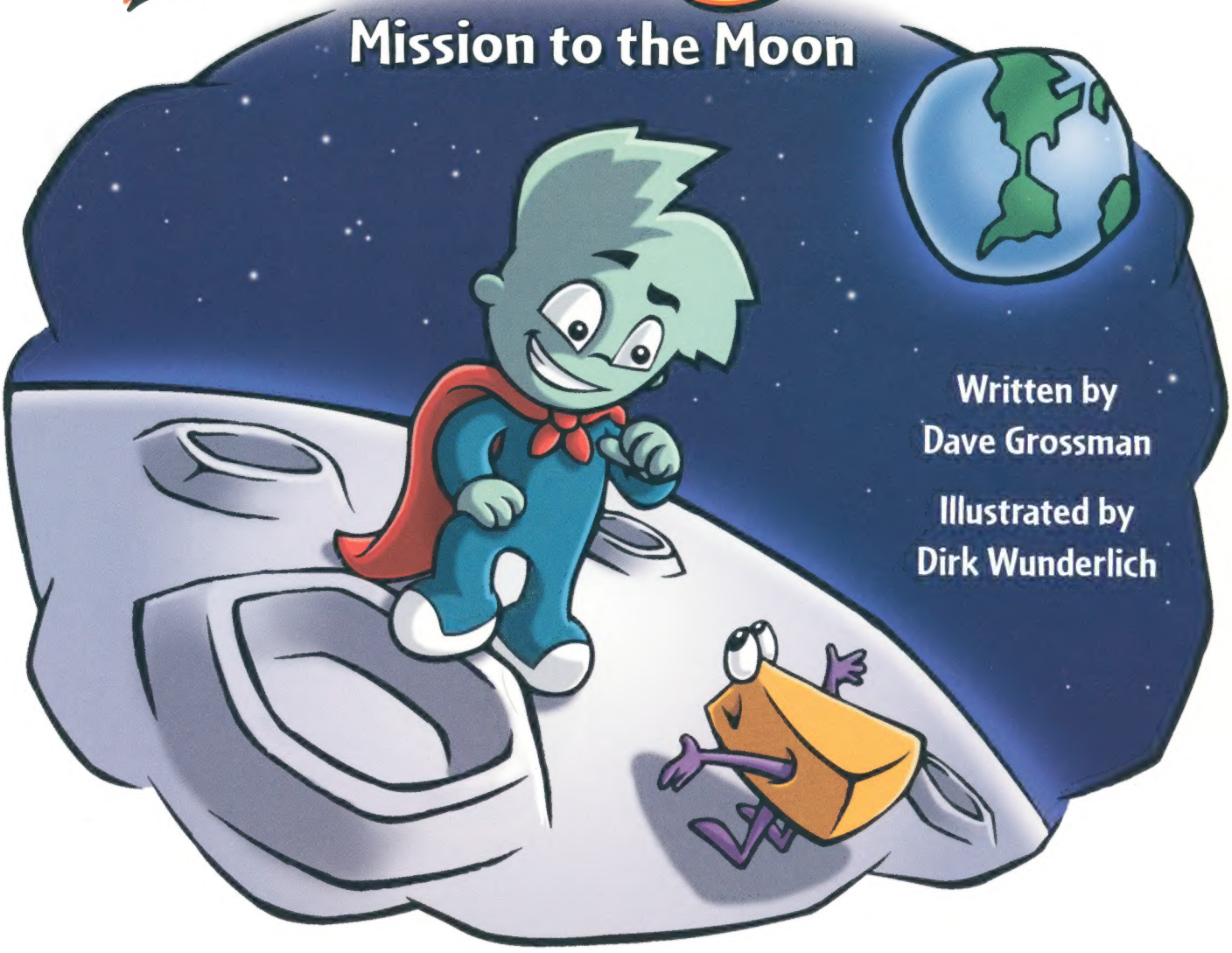

Written by
Dave Grossman

Illustrated by
Dirk Wunderlich

Pajama Sam is the world's youngest superhero! Like his idol, Pajama Man, he helps those in need and battles evil and injustice.

He also looks great in a cape. Pajama Sam's adventures have taken him to many strange and interesting places like . . .

. . . Pierre's Pickle Palace– a very fancy restaurant in the Land of Darkness. One day, Pajama Sam was having lunch there with his friend, Carrot.
Pierre's
PICKLE PALACE
. . . so that's how I defeated the dreaded Bathtub Bubble Beast.
Great story, Sam! Hey, let's order some food.
MENU
MENU

Even though it was lunch time, it was quite dark. That's why they call it the Land of Darkness.
Are you having as much trouble reading the menu as I am?
I can't see a thing. Somebody should turn on a light.
It looks like it says "boiled socks."
That can't be right.

Pajama Sam and Carrot asked to have the lights turned up. Marcel, the waiter, was not very helpful.
We do not permit lights here at Pierre's. It is moonlight only. Rules are rules.
Well, turn up the moon then.

Since there was not a full moon, the customers were having trouble reading their menus.
Hey, I know! One of us should go to the moon and turn it up to "full."
That sounds like a job for... Pajama Sam!
Why don't we call that reindeer with the red nose?
Better him than me.

Using two trees and all the napkins in the restaurant,
Pajama Sam and the other customers built a giant slingshot.
Pajama Sam got in, they pulled it w-a-a-ay back and . . .

SPROI-OI-OING!
Pierre

Welcome
TO
THE MOON
BONK

After Pajama Sam recovered from his loony lunar launch, he set out to find the moon's light switch.
Let's see, dust ...
craters ...
more dust ...

more craters ...
Ah! This looks like the place.
HALF
FULL
OOPS! TOO BRIGHT
LIGHTS OUT
DIM

Pushing and pulling with all his might,
Pajama Sam turned the moon to full.

Pajama Sam's mission was a success!
The people at Pierre's were able to see their menus.
Pierre's
PICKLE PALACE
Say, that's better!
I can see clearly now!
MENU

But how will I get back home?

In desperation, Pajama Sam tried to jump back to Earth.

Yikes! Pajama Sam fell over something.
That something was Monterey Jack, a moon person.
You really should be more careful, Pajama Boy.
I'm sorry. Sometimes even superheroes get tripped up. And by the way, it's Pajama Sam.

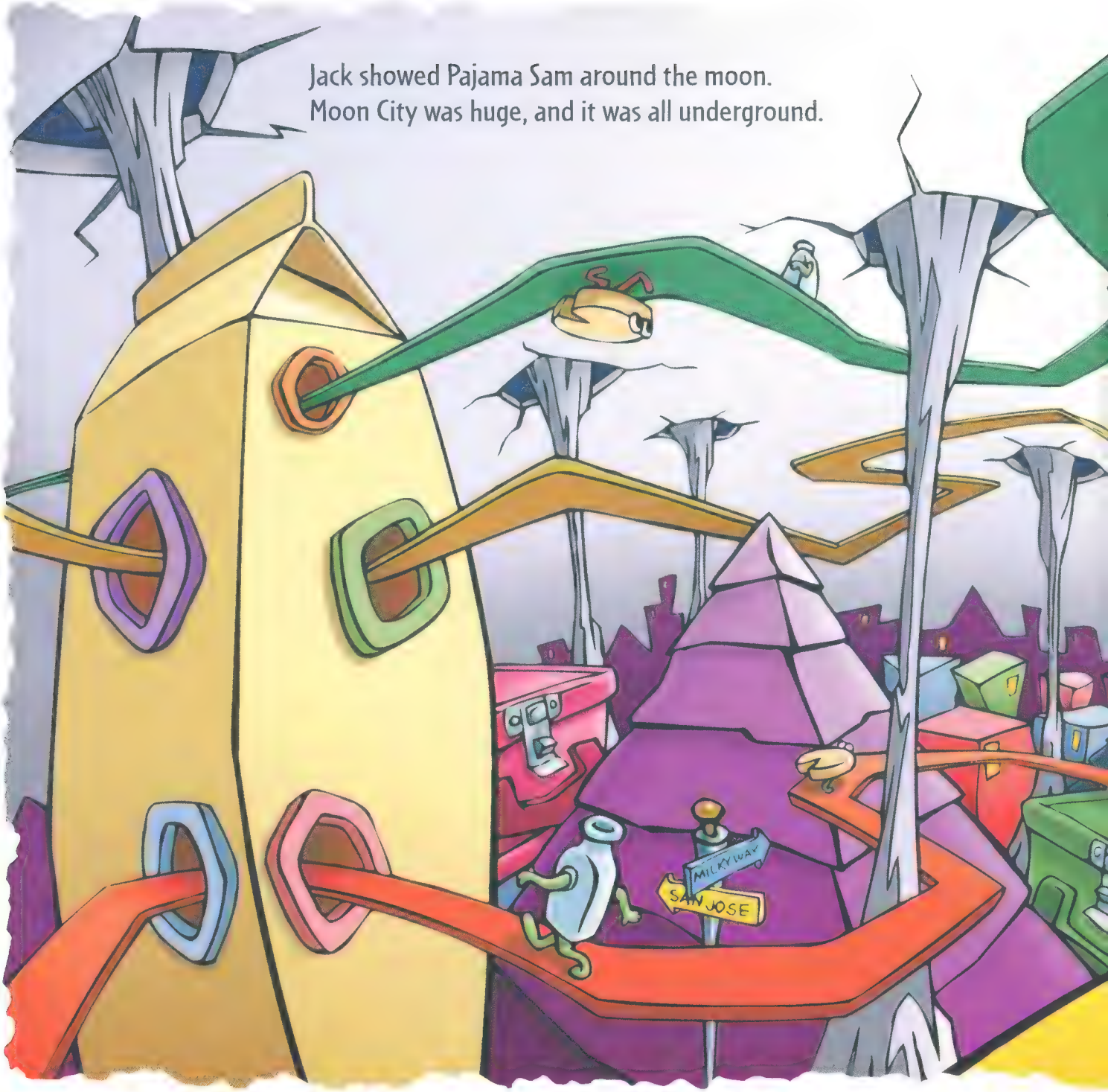

Jack showed Pajama Sam around the moon.
Moon City was huge, and it was all underground.

JUPITER
... and over there is Moon River.
Boy, this moon is amazing!
Um... listen, you don't have a rocket ship or a big slingshot or anything, do you? I need to get back to Earth.
I'm afraid not. We don't travel much. We have too much fun hiding from your astronauts.
Say, where does that go?
SECRET ELEVATOR TO EARTH
SUN CITY

Fortunately, Jack remembered the secret elevator to Earth. Pajama Sam invited Jack along for the ride.
SECRET ELEVATOR TO EARTH
Thanks, Jack!
Remember, it's a secret. Sssshhh! Don't tell your astronauts!

MOON
EARTH
Would you like a complimentary mint?
Great cape!
You have beautiful skin.
Love your hair!
Thank you for the compliments.

Finally, back at Pierre's, everyone was ready to eat!
. . . so that's how I turned up the moon!
Another great story! Say, let's eat!
Hey, I think these menus are written in French.
French?! Oh, no!

PAJAMA SAM™

Mission to the Moon

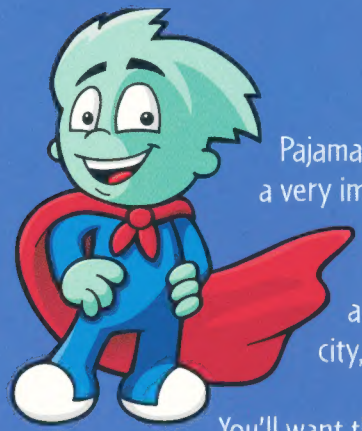

Pajama Sam takes a trip to the moon on a very important mission! His goal? Why, to turn the moonlight up to full, of course! This exciting tale features a moon person, an underground city, and a very secret elevator!

You'll want the other exciting books featuring:

Putt-Putt™ – the little purple car who knows the value of a good deed.

Freddi Fish™ – the water world's one and only fearless fish detective.

Lyrick™ PUBLISHING
1-57064-950-2
73117

0 45986 73117 3

U.S.A. **$3.99**
CAN. **$4.99**

www.humongous.com